



A Professional Development Model

For Integrating Computational Thinking and Culturally Responsive Teaching Practices into Elementary Science Practice



Research Team



Dr. Diane Jass Ketelhut



Dr. Ebony Terrell-Shockley



Dr. Brian Nelson



Dr. Janice Mak



Dr. Francheska Figueroa

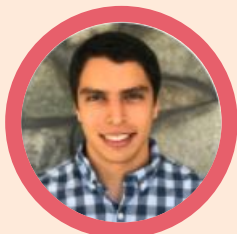

Dr. Lautaro Cabrera



Kristina Kramarczuk



Jeremy Bernier



Man Su



Jesse Ha



Yue Xin



Lin Yan

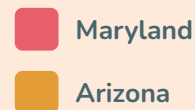

Maryland

Arizona





Background

- *Exploring the Integration of Computational Thinking into Preservice Elementary Science Teacher Education (CT→PSTE)*

<https://bit.ly/pste-ct>

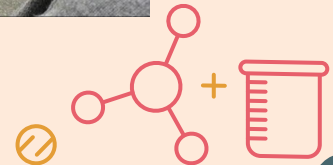



Building a Shared Understanding



Continuum:  Teacher version
 Researcher version



Model with labels only

Model with labels, descriptions for each label and accompanying narrative

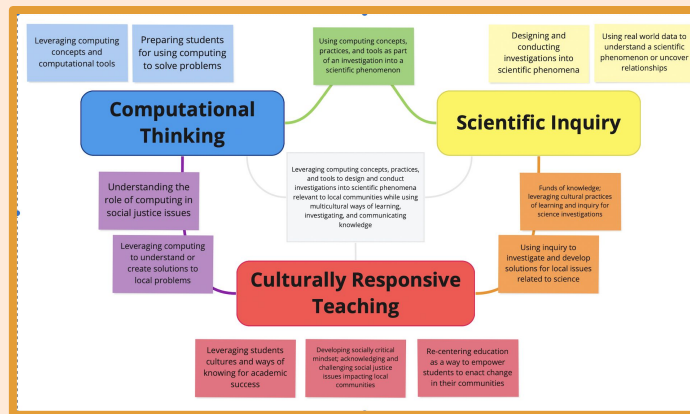
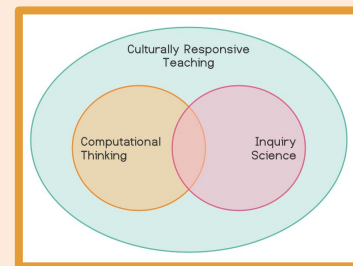
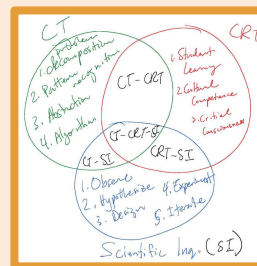



Building a Shared Understanding

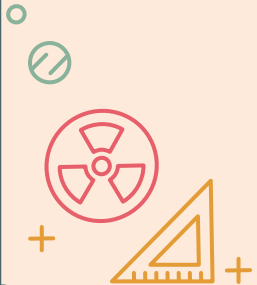
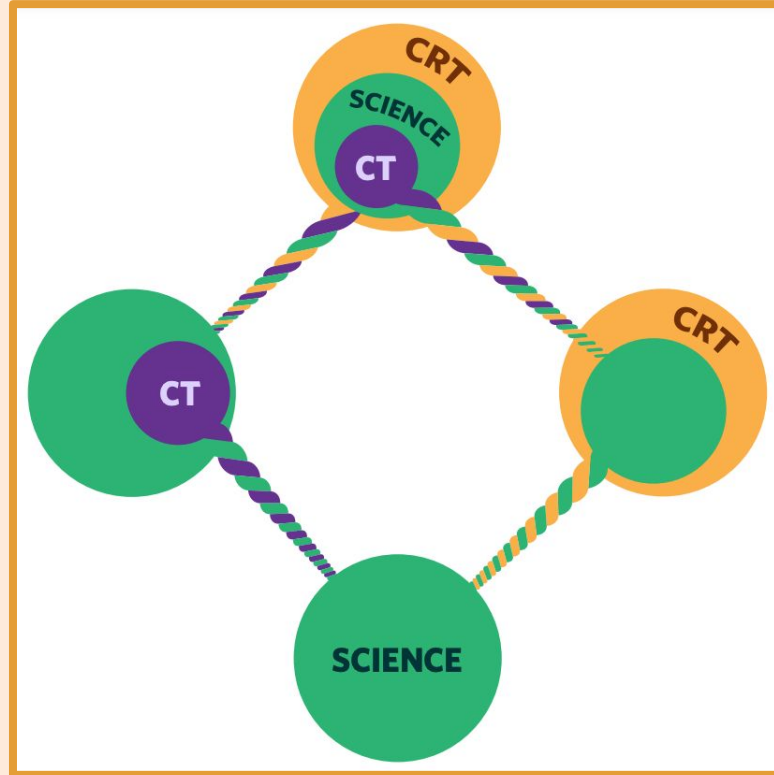

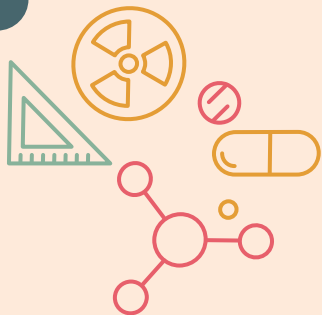

Next Steps



01

PD DESIGN

Focus on the first summer session

03

RECRUITMENT

Confirm district participation and advertise the PD

02

ASSESSMENTS

Research-based rubrics and metrics

04

REFLECTION

Address researcher biases





Thanks!

Do you have any questions?

Email Kristina Kramarczuk at
kkramarc@umd.edu

